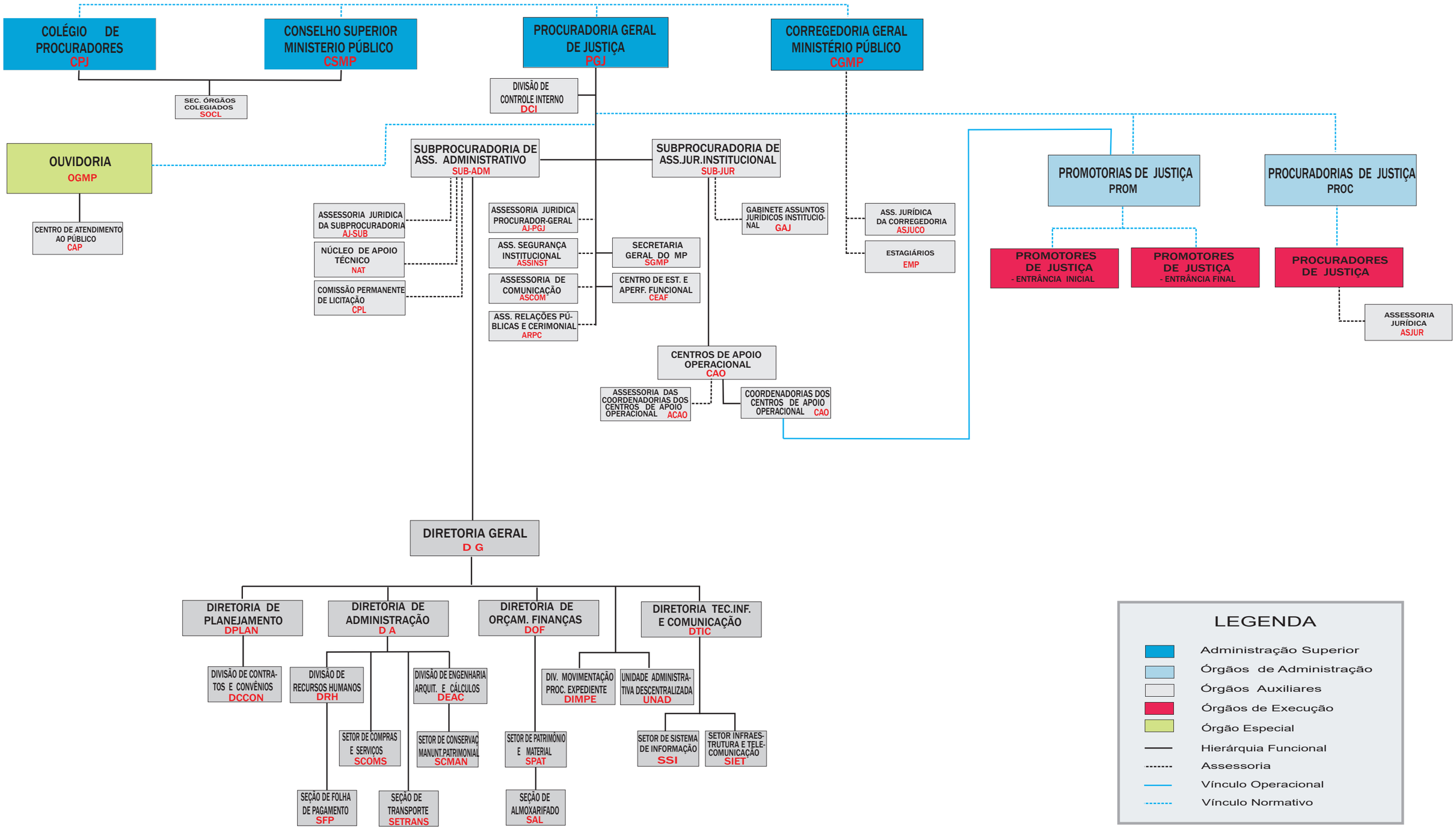Ministério Público do Estado do Amazonas
Procuradoria-Geral de Justiça